No.61

Czerny
Op. 139, No. 61

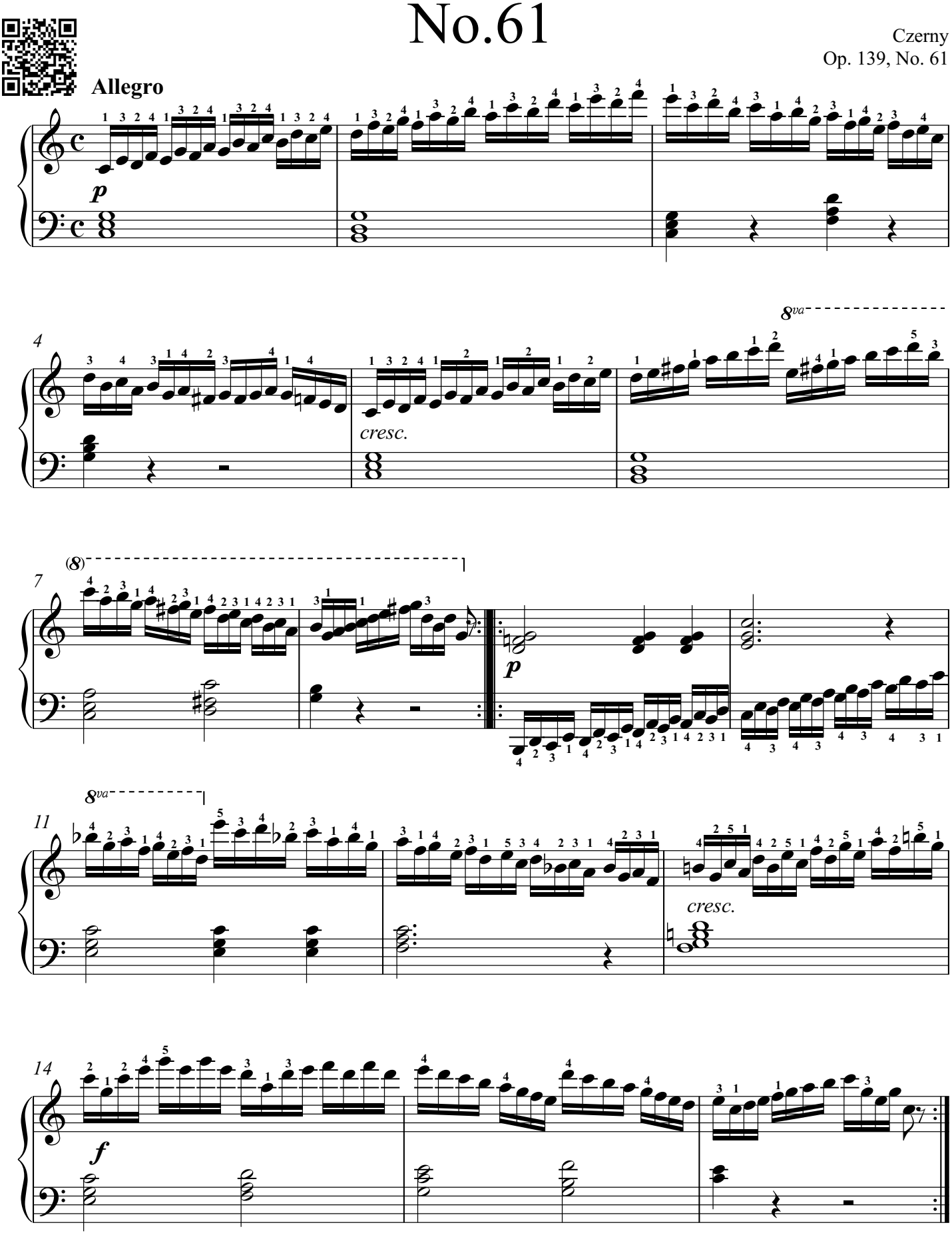

©RoadToVirtuosity.com